



magma

DESIGN
PATRICK JOUIN

modello registrato
registered model

portata sul piano: 50 kg
load capacity on top: 50 kg

Tavolino con piano in vetro da 12 mm fuso a gran fuoco e temperato, disponibile nelle tinte trasparenti Fumo, Blu, Ambra o Naturale effetto satinato. Struttura in legno massello disponibile nelle finiture rovere naturale o tinto grigio.

Coffee table with 12 mm fused and tempered glass top, available in the transparent shades Smoke, Blue, Amber or Natural satin finish. Solid wood structure available in natural Oak or grey finish.

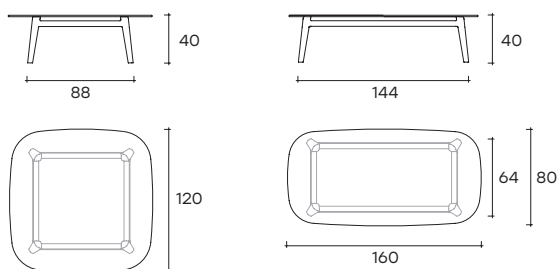

dimensioni L, P, H
dimensions L, W, H
(cm)

COD./CODE

L

P/W

H

peso netto
net weight
(kg)

peso lordo
gross weight
(kg)

volume imballo
package volume
(m³)

Tavolino rettangolare.
Rectangular coffee table.

MGT/160

160

80

40

48

74

0,67

Tavolino quadrato.
Square coffee table.

MGT/120

120

120

40

52

81

0,70

BASE IN LEGNO WOOD BASE	PIANO IN VETRO SEMI-TRASPARENTE _ SEMI-TRANSPARENT GLASS FINISH			
	Fumo Smoke	Ambra Amber	Blu Blue	Naturale effetto satinato Natural satin effect
Rovere naturale Natural oak	RN-F	RN-A	RN-B	RN-N
Tinto grigio Grey finish	RG-F	RG-A	RG-B	RG-N

Magma è disponibile anche nelle altre finiture di Cat.2 per vetro fuso.
Magma is also available in the other finishes of fused glass Cat.2.

Per dimensioni e finiture su richiesta rivolgersi all'ufficio commerciale.
For customized dimensions and finishes contact FIAM customer service.



**FINITURE
FINISHES**

**Base in legno
Wood base**



rovere naturale
natural oak



rovere tinto grigio
grey finish oak

**Piano in vetro fuso retroverniciato (finitura semi-trasparente)
Back-painted fused glass top (semi-transparent finish)**

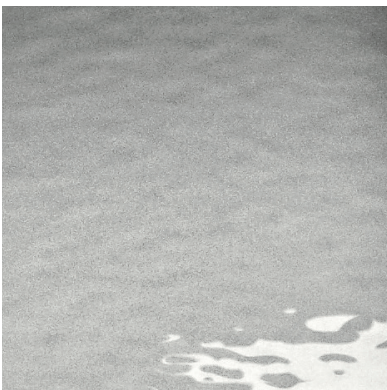

fumo
smoke grey



blu
blue



ambra
amber

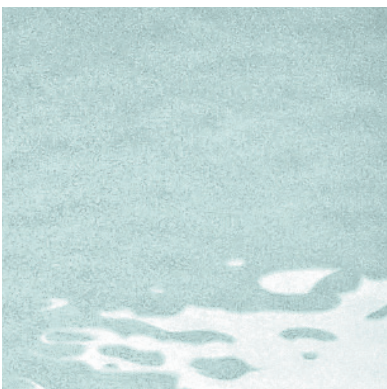

naturale effetto satinato
natural satin finish